

Gradwell Park floorplans

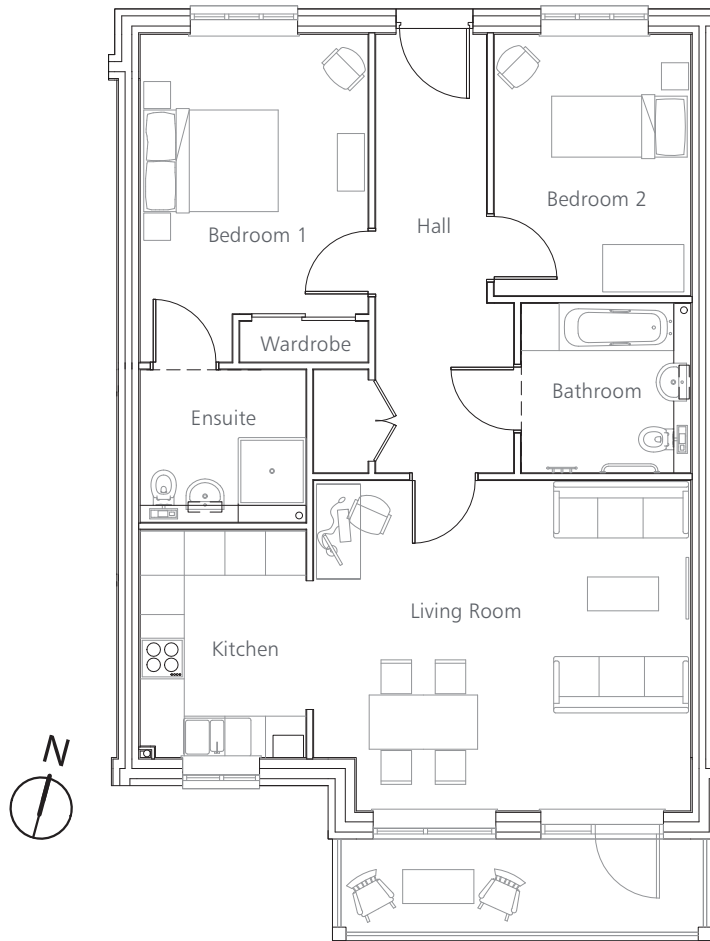

GALLOP COURT

Two bedroom apartment
Ground Floor

975.32 SQ. FT (90.61 M²)

5 Gallop Court
NHBC Plot No: 31

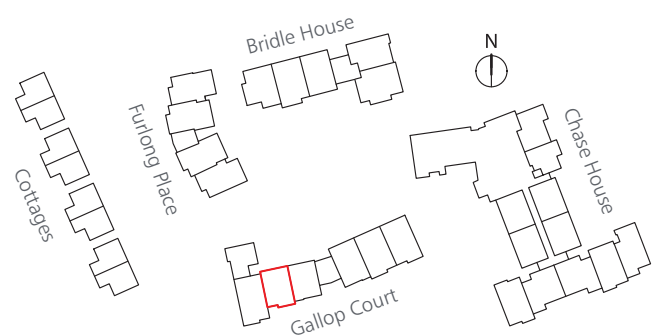

Living Room	5.57m x 4.88m	18'3" x 16'0"
Kitchen	2.45m x 3.34m	8'0" x 11'0"
Bedroom 1	3.36m x 4.12m	11'0" x 13'6"
Ensuite	2.43m x 2.23m	8'0" x 7'4"
Bedroom 2	2.90m x 3.86m	9'6" x 12'8"
Bathroom	2.49m x 2.48m	8'2" x 8'1"