

# Gradwell Park floorplans

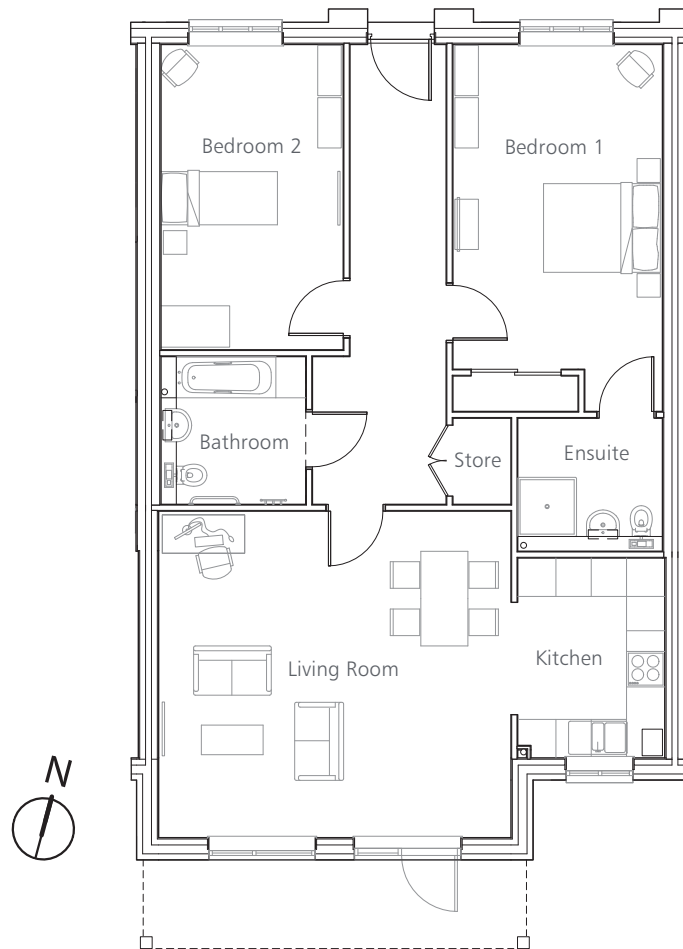

## BRIDLE HOUSE

Two bedroom apartment  
Ground Floor

**1197.05 SQ. FT (111.21 M<sup>2</sup>)**

2 Bridle House  
NHBC Plot No: 18

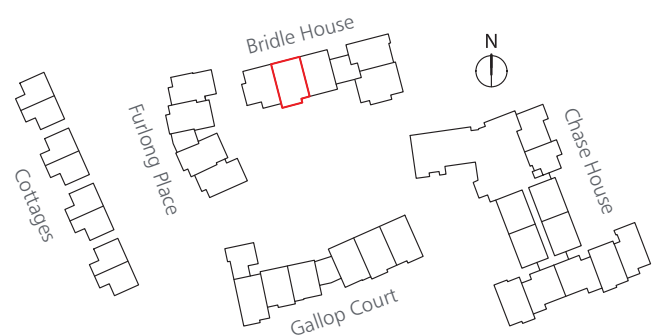

Living Room	5.52m x 5.99m	18'1" x 19'8"
Kitchen	3.38m x 2.44m	11'1" x 8'0"
Bedroom 1	5.49m x 3.56m	18'0" x 11'8"
Ensuite	2.23m x 2.45m	7'4" x 8'0"
Bedroom 2	5.16m x 3.10m	16'11" x 10'2"
Bathroom	2.48m x 2.45m	8'1" x 8'0"