

Gradwell Park floorplans

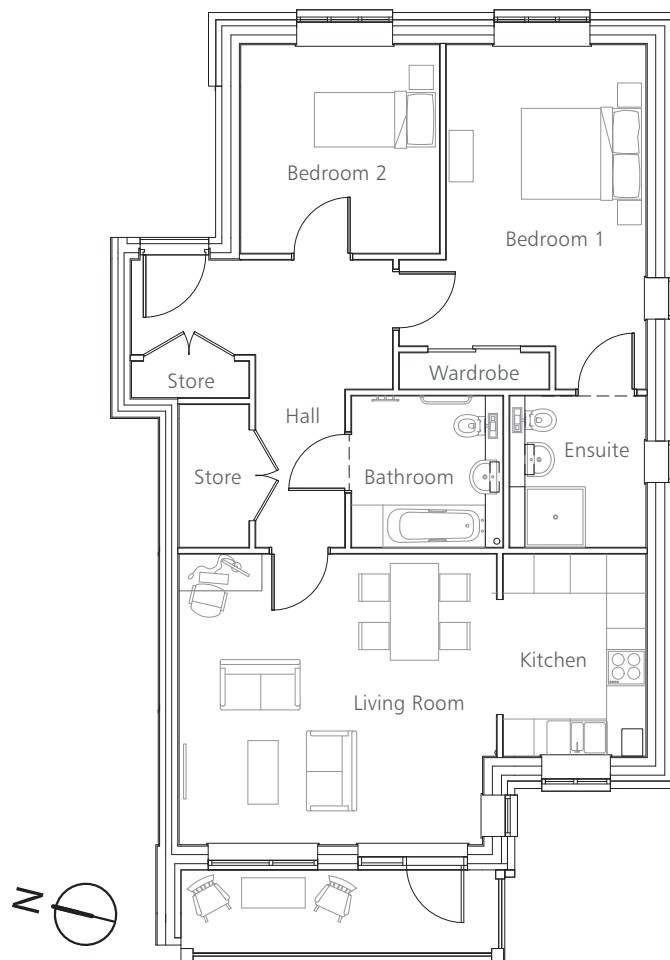

FURLONG PLACE

Two bedroom apartment
First Floor

1035.70 SQ. FT (96.22 M²)

7 Furlong Place
NHBC Plot No: 16

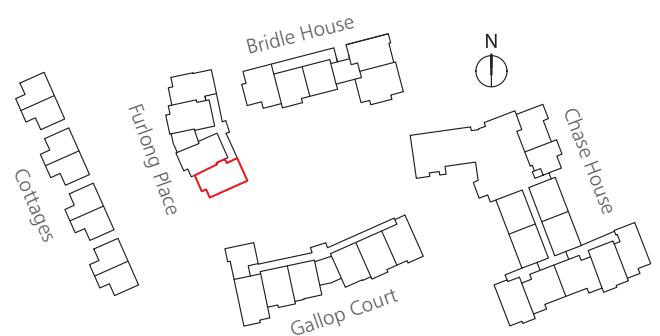

Living Room	5.24m x 4.80m	17'2" x 15'9"
Kitchen	2.36m x 3.34m	7'9" x 10'11"
Bedroom 1	3.30m x 4.98m	10'10" x 16'4"
Ensuite	2.24m x 2.48m	7'4" x 8'1"
Bedroom 2	3.28m x 3.45m	10'9" x 11'4"
Bathroom	2.48m x 2.48m	8'1" x 8'1"